UNIVERSITY OF ALASKA SYSTEM

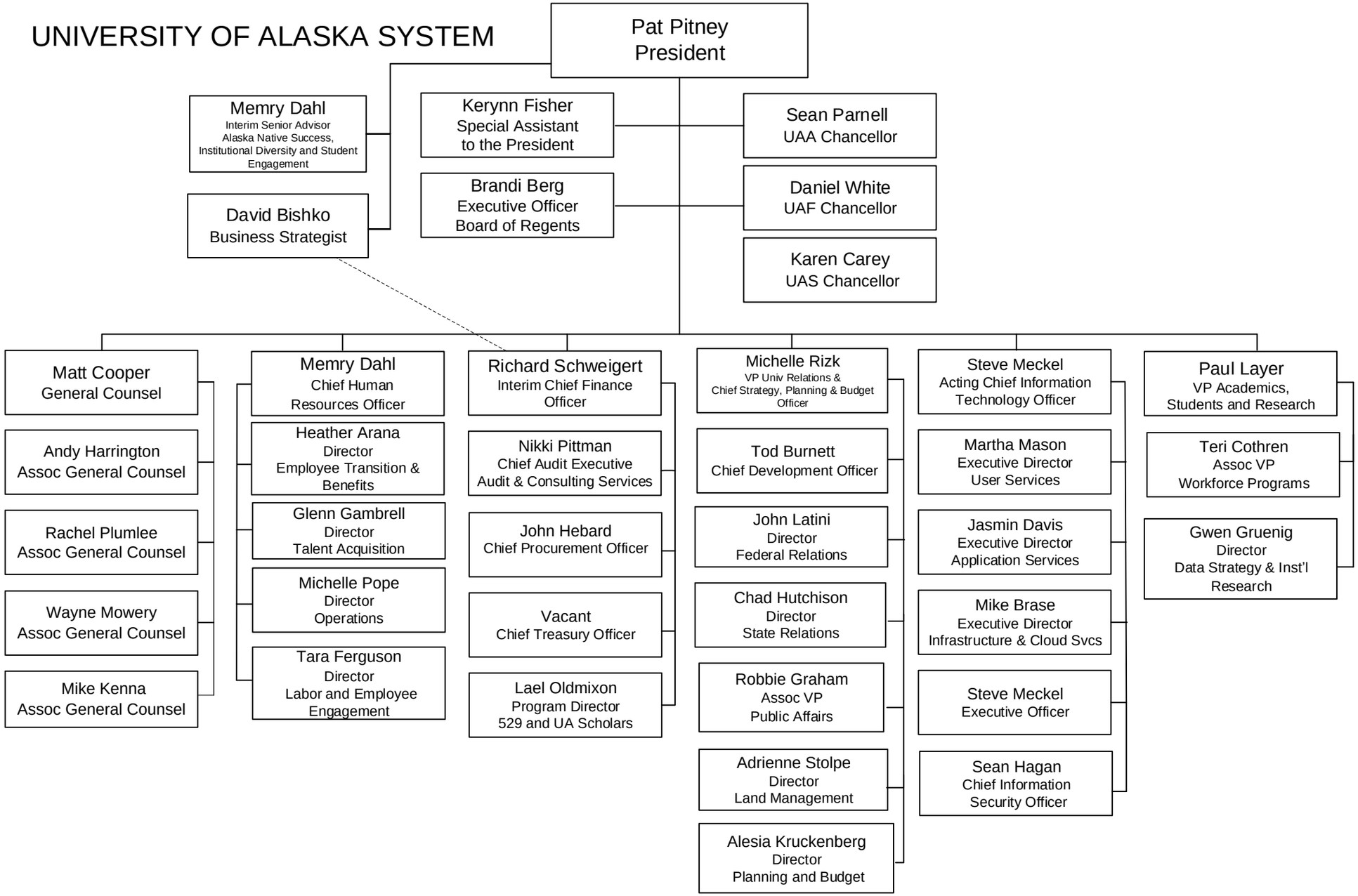

Effective September 2022