



Facilities Planning & Construction

UNIVERSITY of ALASKA ANCHORAGE

Total Project Cost	\$123,200,000
Approval Required	BOR

MEMORANDUM

TO: Patrick Gamble
President

THROUGH: Kit Duke
Chief Facilities Officer

THROUGH: Tom Case *TC* 7 May 2012
Chancellor

THROUGH: Michael Driscoll
Provost

THROUGH: William Spindle *Joan Gunnarson for*
Vice Chancellor, Administrative Services *B. Spindle 5/7/12*

THROUGH: Chris Turletes
Associate Vice Chancellor, Facilities and Campus Services

THROUGH: John Faunce *John Faunce 5/7/12*
Director, Facilities Planning and Construction

FROM: John Hanson *John Hanson 5/7/12*
Senior Project Manager

DATE: May 7, 2012

SUBJECT: Schematic Design Approval
Project Name: UAA Engineering Phase 1 – Engineering and Industry Building
Project No: 10-0066

In accordance with Regents' Policy 05.12, approval by the Board of Regents is required for this project. Your prompt review of this project would be greatly appreciated.

Requisite materials are enclosed.

UNIVERSITY OF ALASKA		
Project Name:	UAA Engineering Industry Building	
MAU:	UAA	
Building:	Engineering	Date: 5/2/2012
Campus:	Anchorage	Prepared by: J. L. Hanson
Project #:	08-0024	Acct #:
Total GSF Affected by Project:	444,000	444,000
PROJECT BUDGET	FPA Budget	SDA Budget
A. Professional Services		
Advance Planning, Program Development	650,000.00	\$650,000
Consultant: Design Services	7,900,000.00	\$7,900,000
Consultant: Construction Phase Services	3,100,000.00	\$3,100,000
Consultant: Extra Services (List: Special Inspections)	345,000.00	\$345,000
Plan Review/Permits	4,312,000.00	\$4,312,000
Professional Services Subtotal	16,307,000.00	\$16,307,000
B. Construction		
New Building (75,000 GSF)	\$54,767,283.00	\$54,767,283.00
Existing Building (40,000 GSF)	\$11,530,190.00	\$11,530,190.00
Parking Structure (204,000 GSF)	\$16,913,009.00	\$16,913,009.00
Temporary Parking (125,000 GSF)	\$3,031,919.00	\$3,031,919.00
Construction Contingency (10%)	\$8,624,240.00	\$8,624,240.00
Construction Sub Total	\$94,866,641.00	\$94,866,641.00
<i>Construction Cost per GSF</i>	<i>\$214</i>	<i>\$214</i>
C. Building Completion Activity		
Equipment	\$1,825,000.00	\$1,825,000
Furnishings	\$1,850,000.00	\$1,850,000
Move-Out Costs	\$250,000.00	\$250,000
Move-In Costs	\$250,000.00	\$250,000
Art	\$663,000.00	\$663,000
Temp. Relocation Cost	\$1,250,000.00	\$1,250,000
OIT Support / Equipment	\$1,300,000.00	\$1,300,000
Maintenance Operation Support	\$300,000.00	\$300,000
Building Completion Activity Subtotal	\$7,688,000.00	\$7,688,000
D. Owner Activities & Administrative Costs		
Project Planning, Staff Support		
Project Management	\$4,312,120.00	\$4,312,120
Misc. Expenses: Advertising, Printing, Supplies, Etc.	\$26,239.00	\$26,239
Owner Activities & Administrative Costs Subtotal	\$4,338,359.00	\$4,338,359
E. Total Project Cost	\$123,200,000.00	\$123,200,000
<i>Total Project Cost per GSF</i>	<i>\$277.48</i>	<i>\$277</i>
F. Total Appropriation(s)	\$123,200,000.00	\$123,200,000



Attachment 2

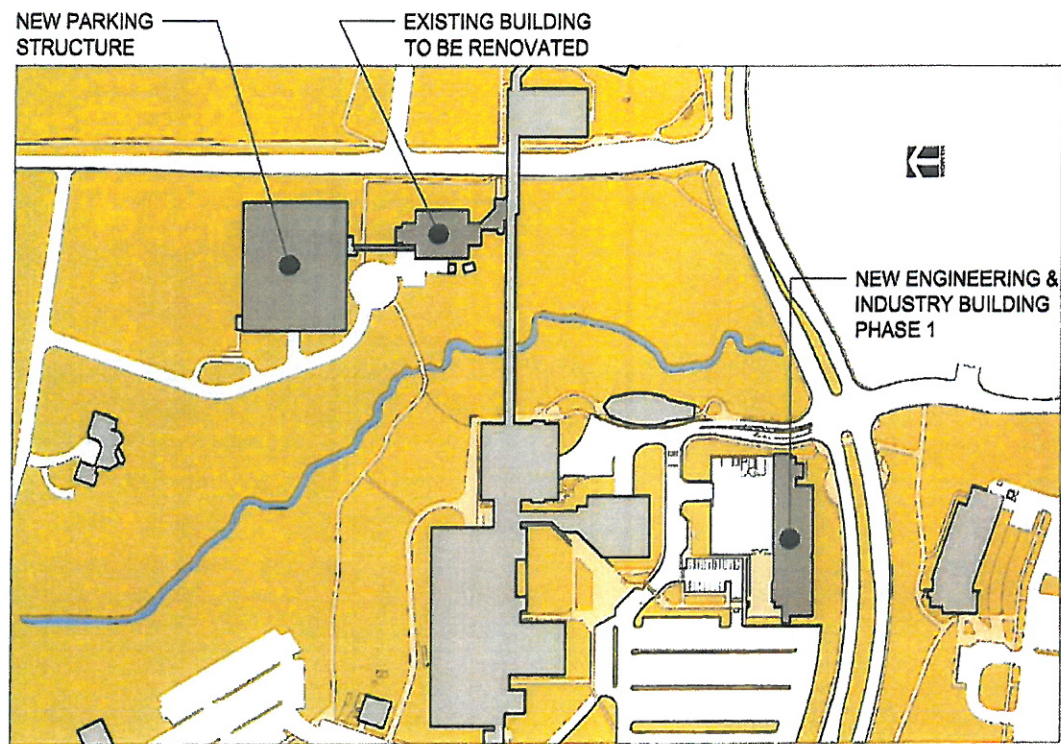

SITE PLAN

AYERS
SAINT
GROSS
ARCHITECTS + PLANNERS

...the ... of ...

WILLIAM F. WILSON	WILLIAM F. WILSON
WILLIAM F. WILSON	WILLIAM F. WILSON
WILLIAM F. WILSON	WILLIAM F. WILSON
WILLIAM F. WILSON	WILLIAM F. WILSON

**ISOMETRIC DESIGN
FOR
BUILDING
ELEVATIONS**

A201



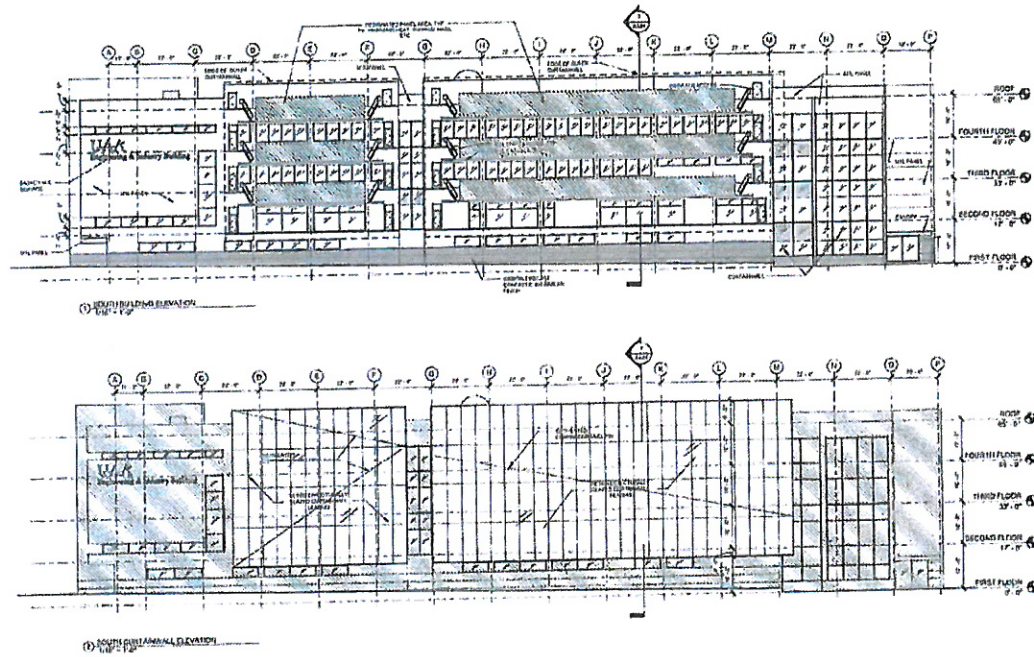

UNIVERSITY OF ALASKA ANCHORAGE
SCHOOL OF ENGINEERING
NEW ENGINEERING & INDUSTRY BUILDING
ANCHORAGE, ALASKA



AYERS
SAINT
GROSS

ARCHITECTS + PLANNERS

Project No. 2012-01
Owner: University of Alaska Anchorage
Architect: Ayers Saint Gross
Date: April 12, 2012

FOR INFORMATION
BUILDING
ELEVATIONS

Sheet
A202

Department Legend

CIRCULATION	COMPUTER SYSTEMS ENGINEERING
STUDENT SPACE	MECHANICAL ENGINEERING
ADMINISTRATION	ELECTRICAL ENGINEERING
MECH/SERVICES/SUPPORT	CIVIL ENGINEERING
CLASSROOM	

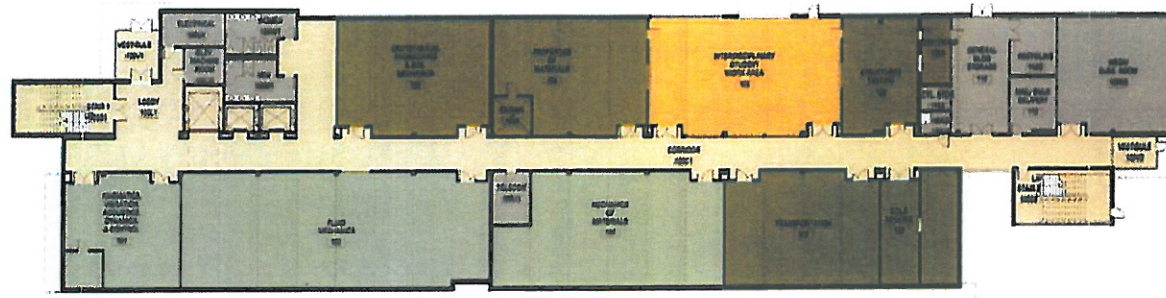

FIRST FLOOR

UAA UNIVERSITY of ALASKA ANCHORAGE

SCHOOL OF ENGINEERING
Engineering & Industry Building

**LIVINGSTON
STONE**

**SAVER
SAINT
GROSS**
ARCHITECTS + PLANNERS

RFD

April 23, 2012

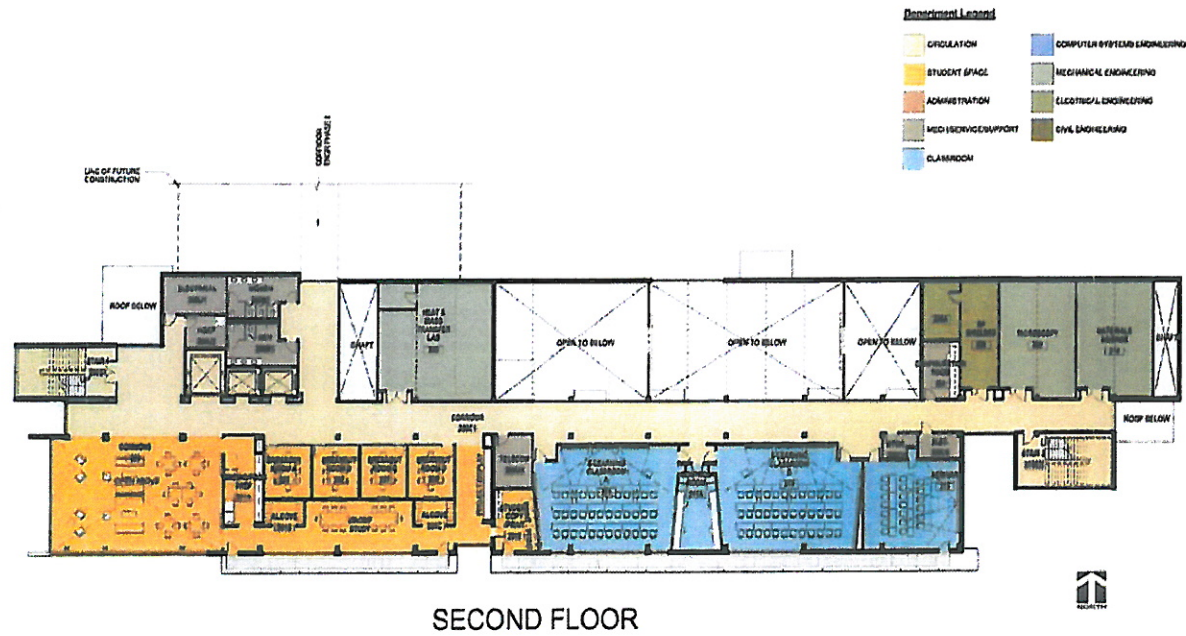

UNIVERSITY of ALASKA ANCHORAGE

SCHOOL OF ENGINEERING
Engineering & Industry Building



April 23, 2012

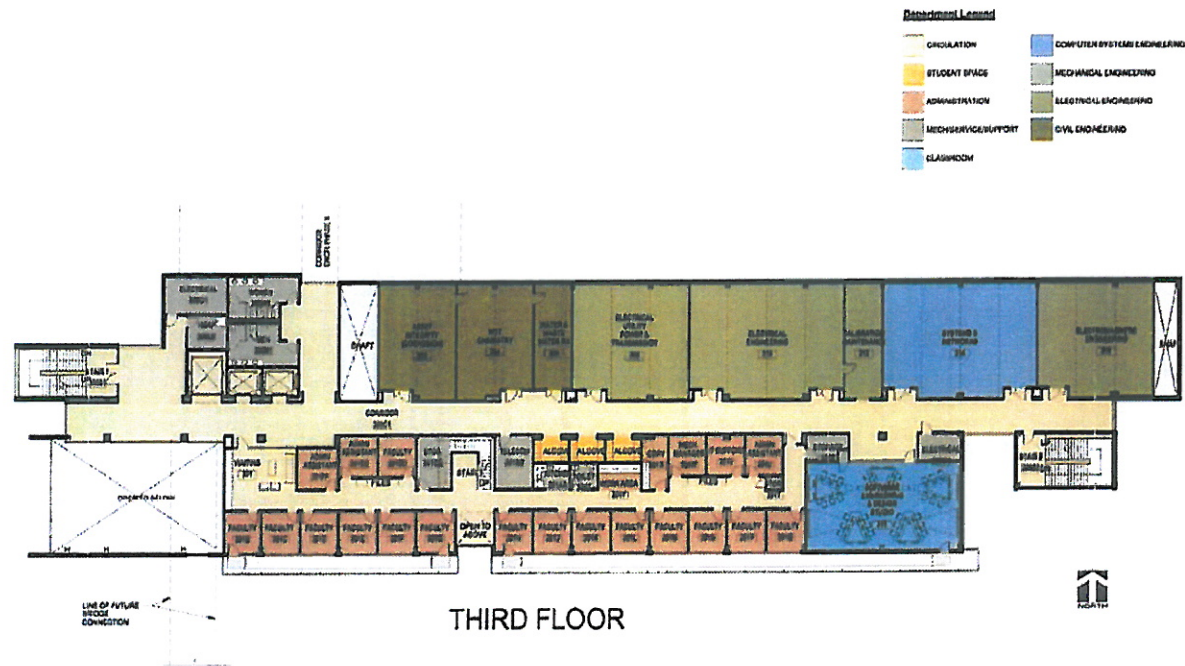

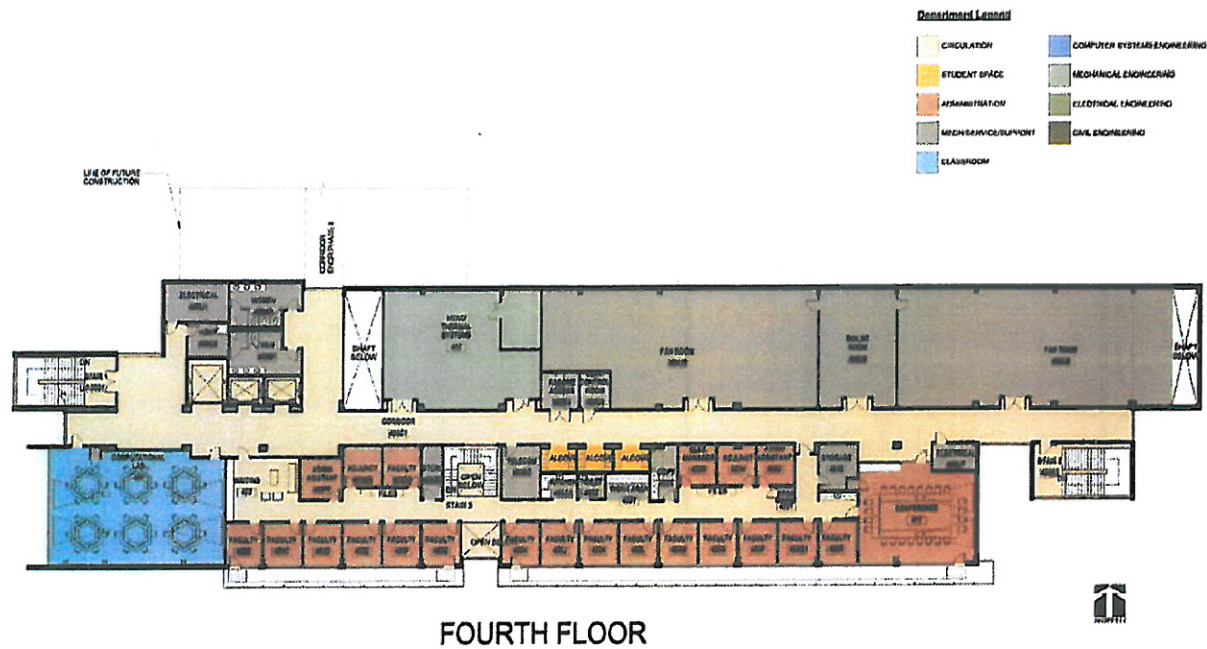

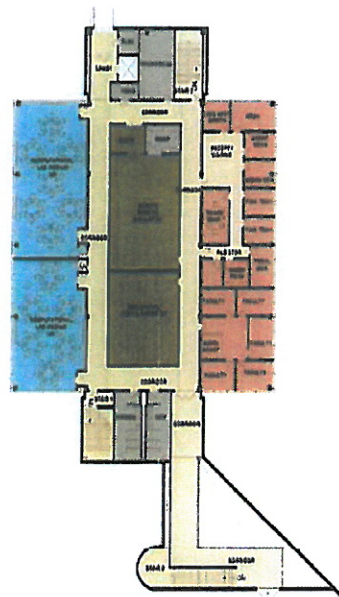

THIRD FLOOR

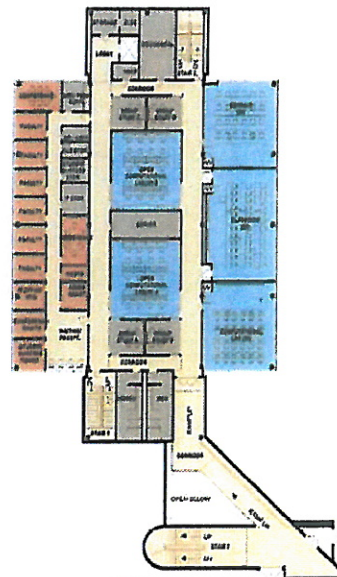

SECOND FLOOR

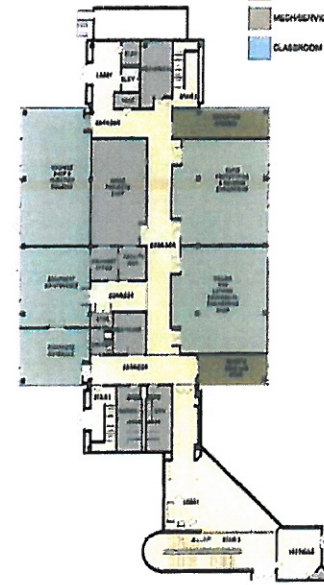

FIRST FLOOR

Renovation Legend

- | | |
|-------------------------------|------------------------------|
| CIRCULATION | COMPUTER SYSTEMS ENGINEERING |
| STUDENT SPACE | MECHANICAL ENGINEERING |
| ADMINISTRATION | ELECTRICAL ENGINEERING |
| MECHANICAL/ELECTRICAL SUPPORT | CIVIL ENGINEERING |
| CLASSROOM | |



UNIVERSITY of ALASKA ANCHORAGE

SCHOOL OF ENGINEERING
Renovation of Existing Building

LIVINGSTON
STONE

AVRIL
SAINT
GROSS

RFD
ARCHITECTS + PLANNERS

April 23, 2012

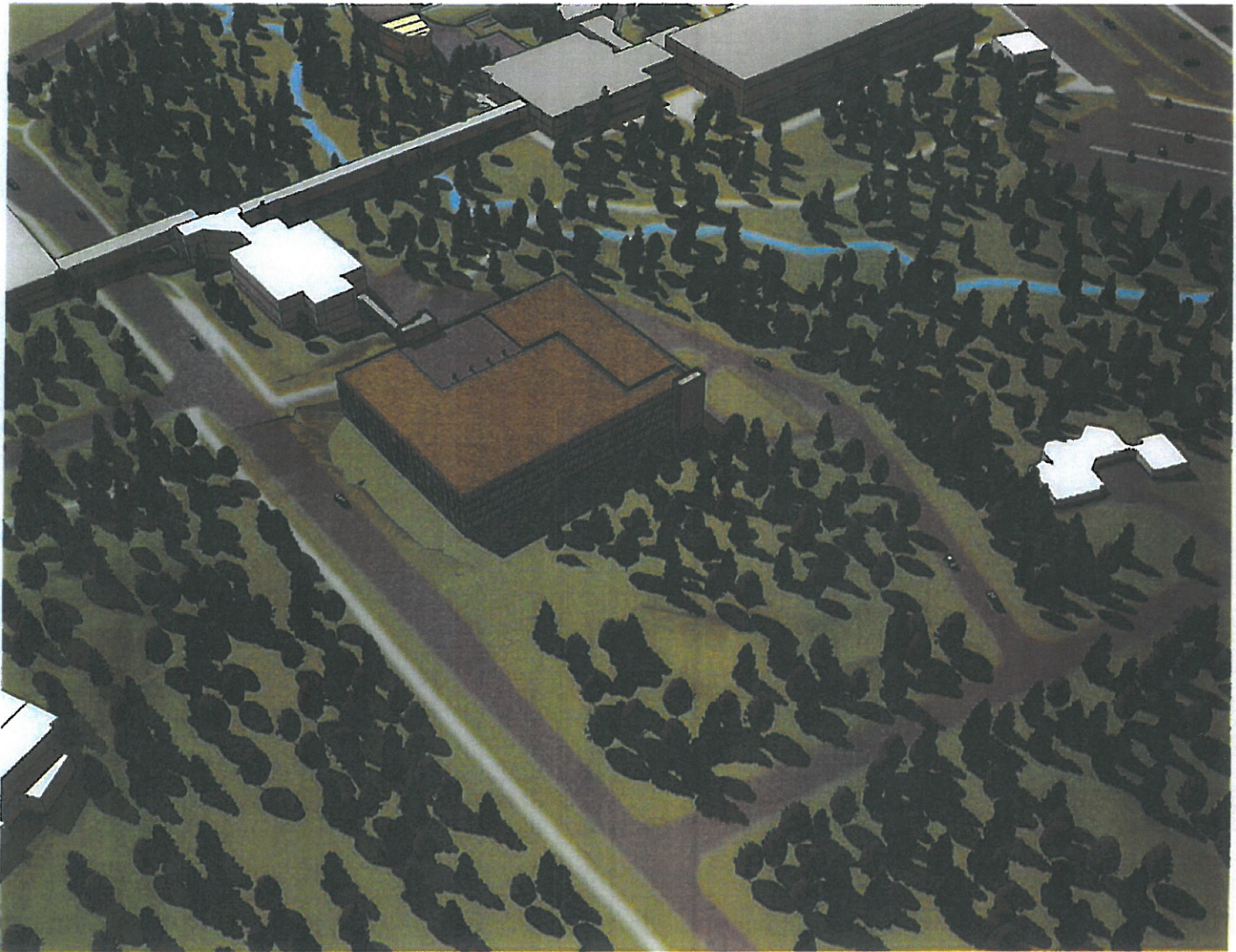

Attachment 12

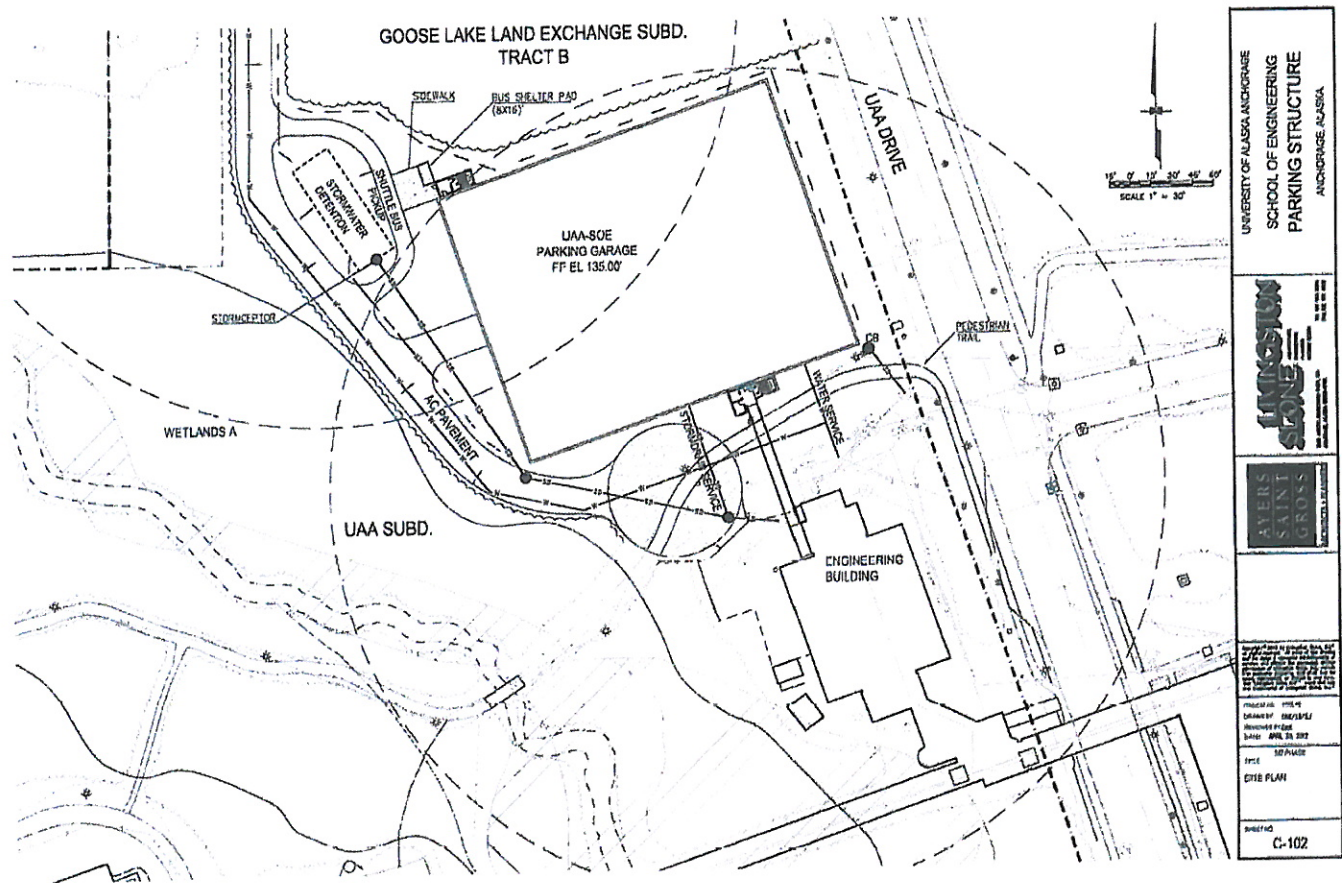

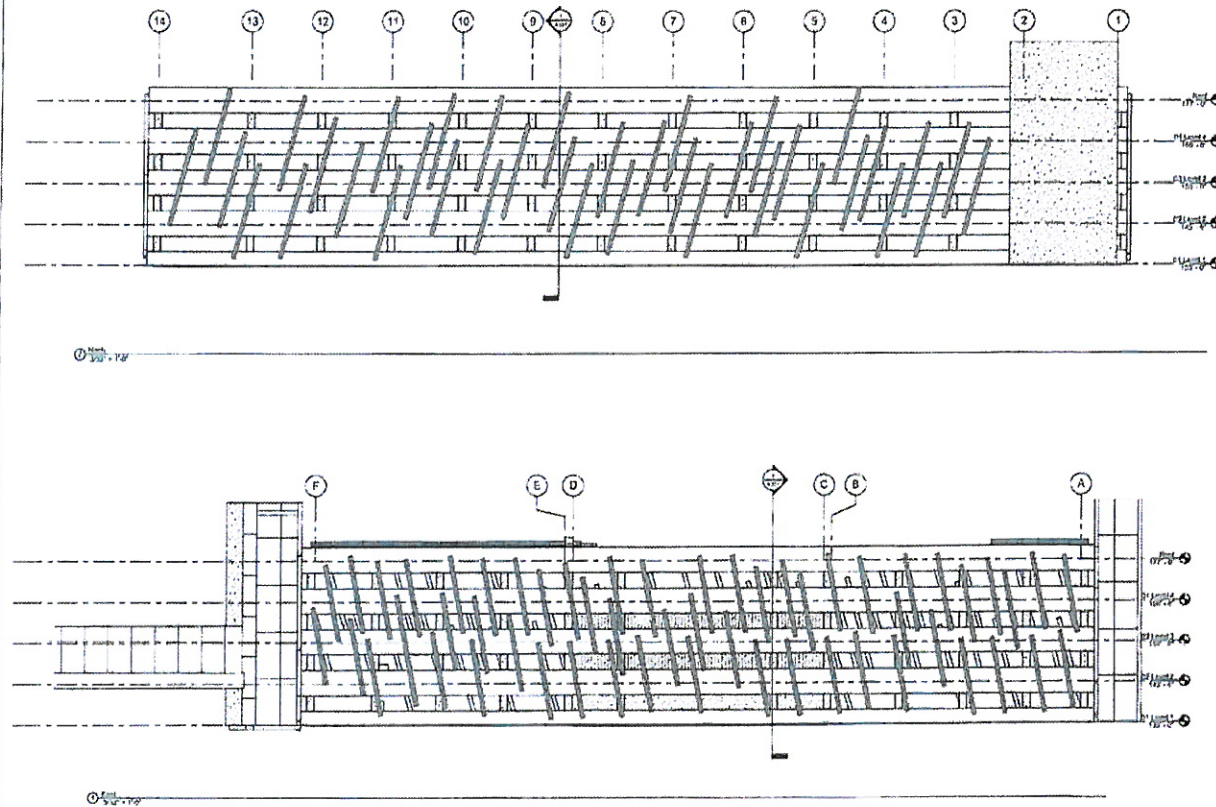

UNIVERSITY OF ALASKA SCHOOL OF ENGINEERING PARKING STRUCTURE ANCHORAGE, AK									
									
<table border="1"> <tr> <td>Project Number</td> <td>111000</td> </tr> <tr> <td>Date</td> <td>April 2000</td> </tr> <tr> <td>Drawn by</td> <td>WJ</td> </tr> <tr> <td>Checked by</td> <td>WJ</td> </tr> </table>		Project Number	111000	Date	April 2000	Drawn by	WJ	Checked by	WJ
Project Number	111000								
Date	April 2000								
Drawn by	WJ								
Checked by	WJ								
Structural Design Building Elevations									
Sheet No.	A201								

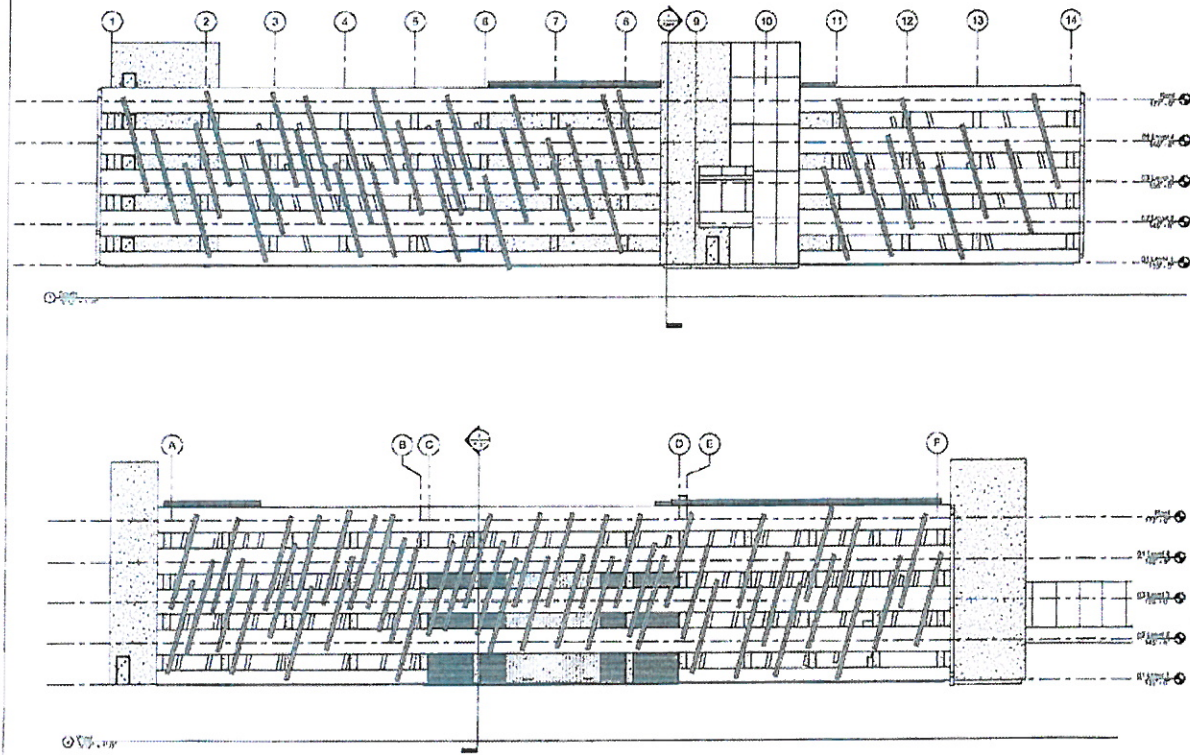

UNIVERSITY OF ALABAMA SCHOOL OF ENGINEERING PARKING STRUCTURE MOBILE, AL	
	
Hatchwell Group 10000 Highway 90, Suite 100 Mobile, AL 36688 (205) 833-1111 www.hatchwellgroup.com	
Page Number: 11 of 40 Date: April 28, 2010 Project: 10000 Highway 90 Drawing: 10000 Highway 90	Hatchwell Group Building Elevations
A202	

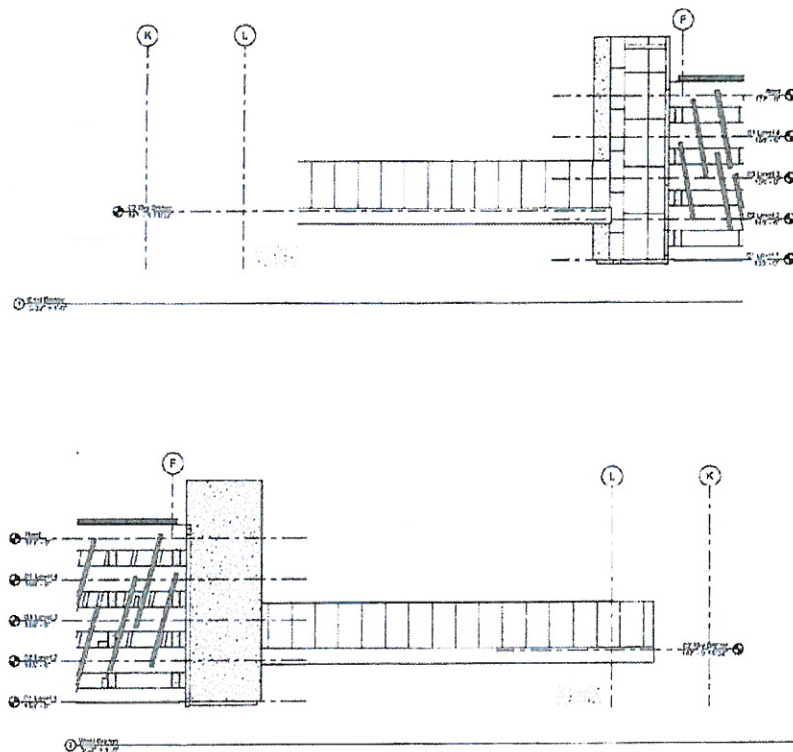

[illegible]